

ELEVATION

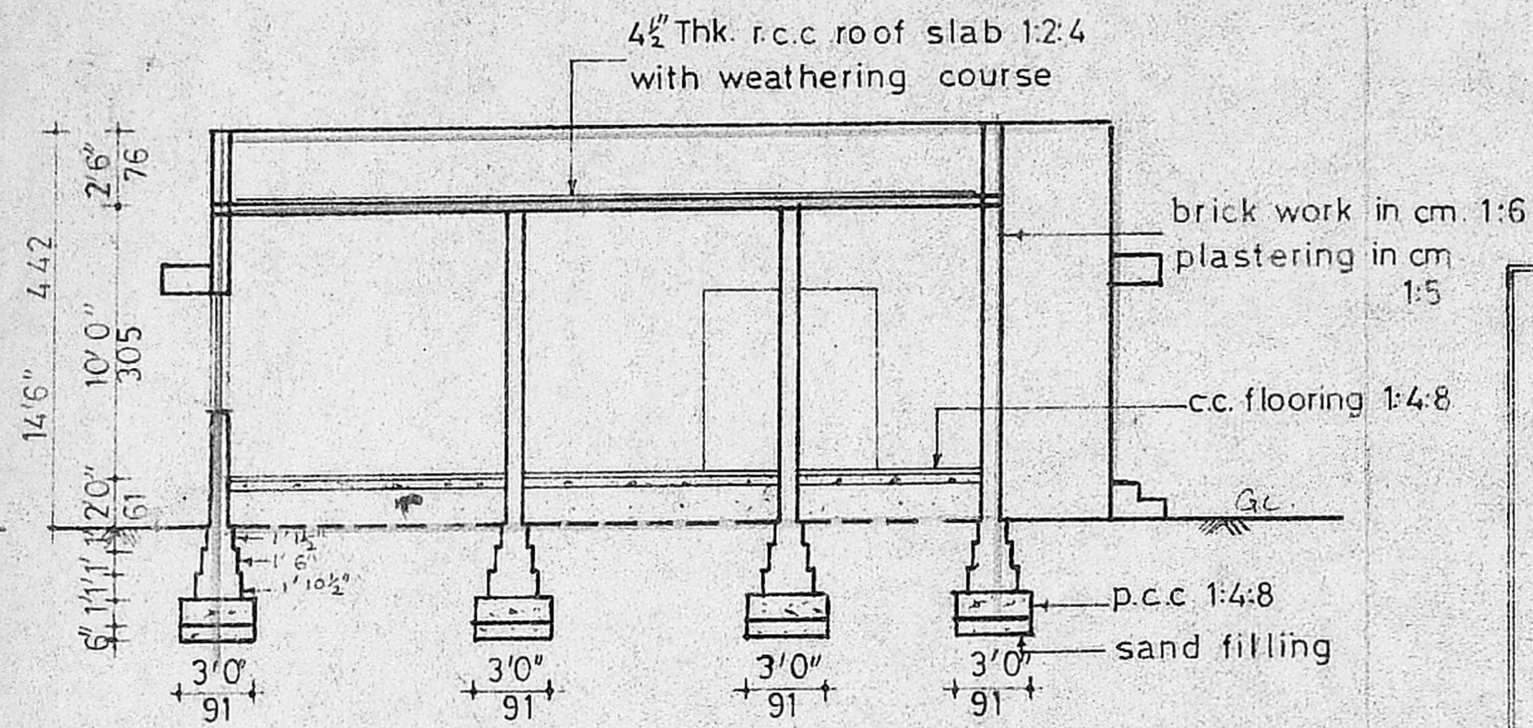

SECTION ON "A B"

*Scrutiny Plan*  
**PLAN SHOWING THE PROPOSED DWELLING HOUSE AT PLOT NO.17, S.NO. 53/1 VAIGAI STREET, GANGA NAGAR, MOOVARASAM PATTU VILLAGE, SAIDAPET TALUK.**

Scale: 1/8" (or) 1:100  
 drn. by J.J.  
 drg. 25/92  
 date: 27.2.92

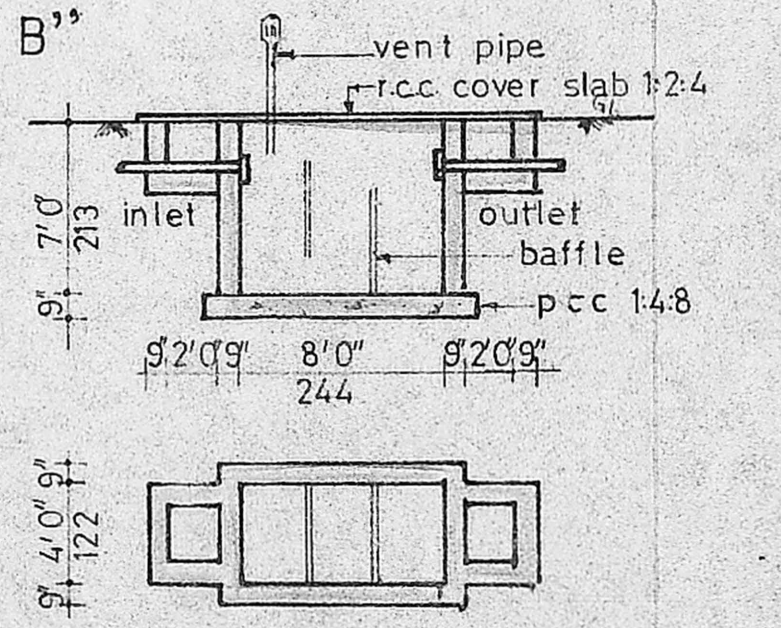

DETAILS OF SEPTIC TANK

**JOINERY DETAILS**

RS	rolling shutter	8'0" x 7'0"	244 x 213
D	door	3'3" x 7'0"	99 x 213
D <sub>1</sub>	door	3'0" x 7'0"	91 x 213
D <sub>2</sub>	door	2'6" x 7'0"	76 x 213
w	window	5'0" x 4'6"	152 x 137
w <sub>1</sub>	window	4'0" x 4'6"	122 x 137
w <sub>2</sub>	window	3'0" x 4'6"	91 x 137
v	ventilator	2'6" x 2'0"	76 x 61

Planning Permit No. A/1891/92  
**APPROVED**  
 SUBJECT TO THE CONDITIONS IN THIS OFFICE LETTER.  
 No. A3/19732 Date 12/92  
 FOR MEMBER SECRETARY  
 MADRAS METROPOLITAN DEVELOPMENT AUTHORITY  
 MADRAS 600 008.

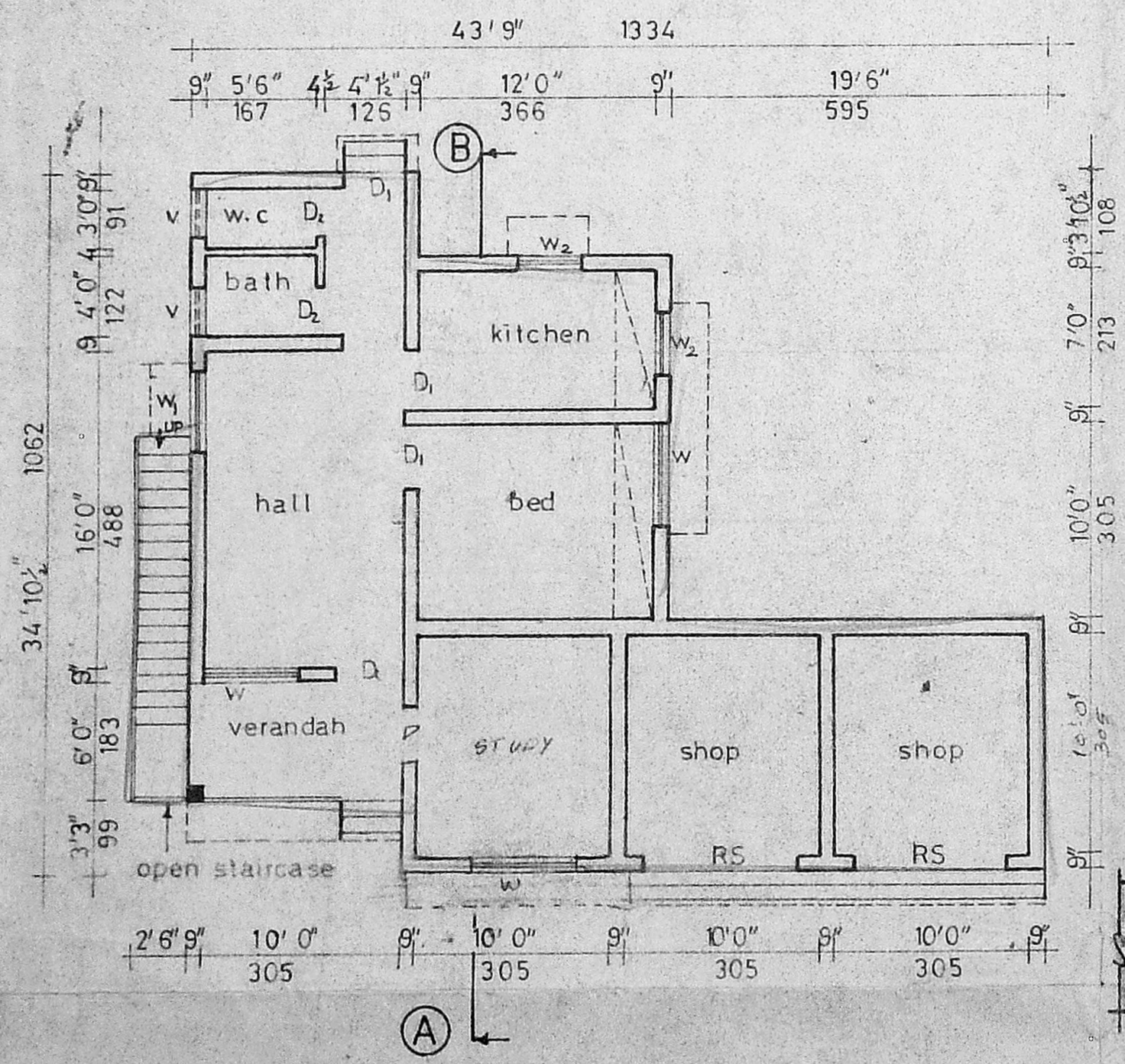

GROUND FLOOR PLAN

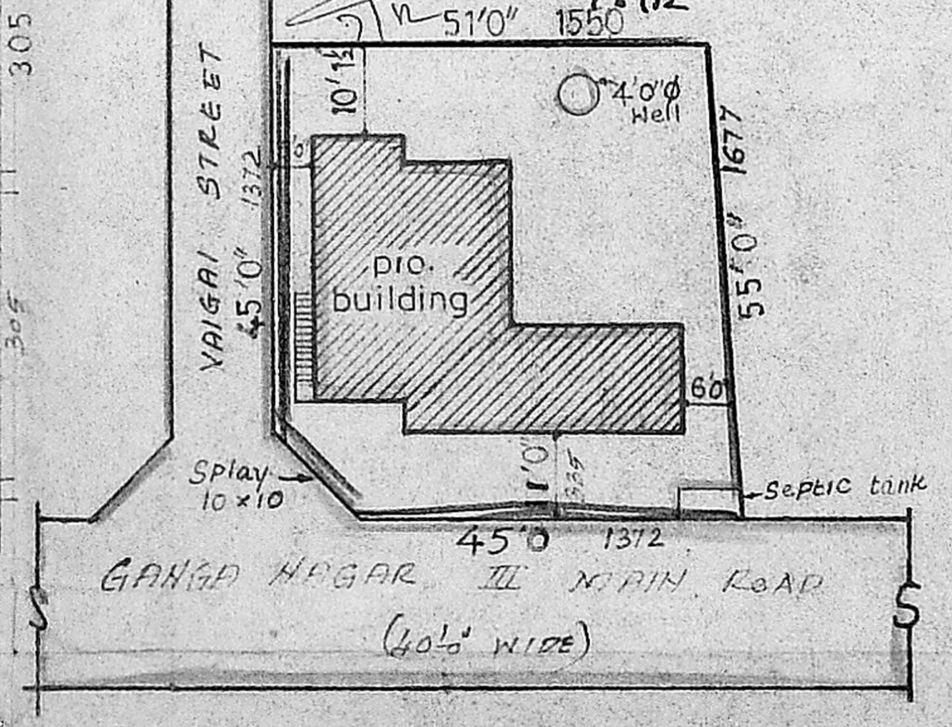

SITE PLAN scale 1/24" (or) 1:300

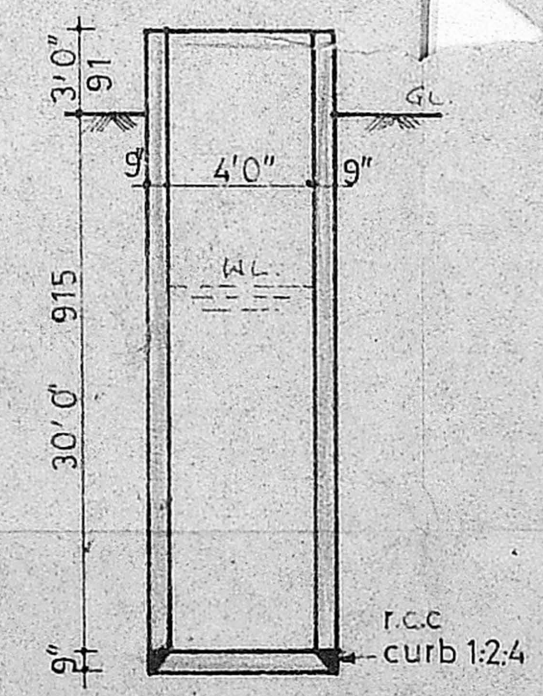

4'0" Ø WELL

**AREA DETAILS**

plot area	2915 sqft	270.80 m <sup>2</sup>
plinth area	970 sqft	93.18 m <sup>2</sup>

**COLOUR INDEX**

pro work	
road	
boundary	

*P. Samintha*  
 Phone: 844781.  
**P. Saminathan, D.C.B.**  
 Consulting Engineer & Contractor,  
 LICENSED SURVEYOR,  
 CORPORATION OF MADRAS,  
 CLASS II REG NO. 334,  
 157, BELLS ROAD,  
 CHEPALKUZZHI, MADRAS-600 005.  
**LICENSED SURVEYOR**

**K. Subbiah**  
**S. Chempammal**  
 OWNER